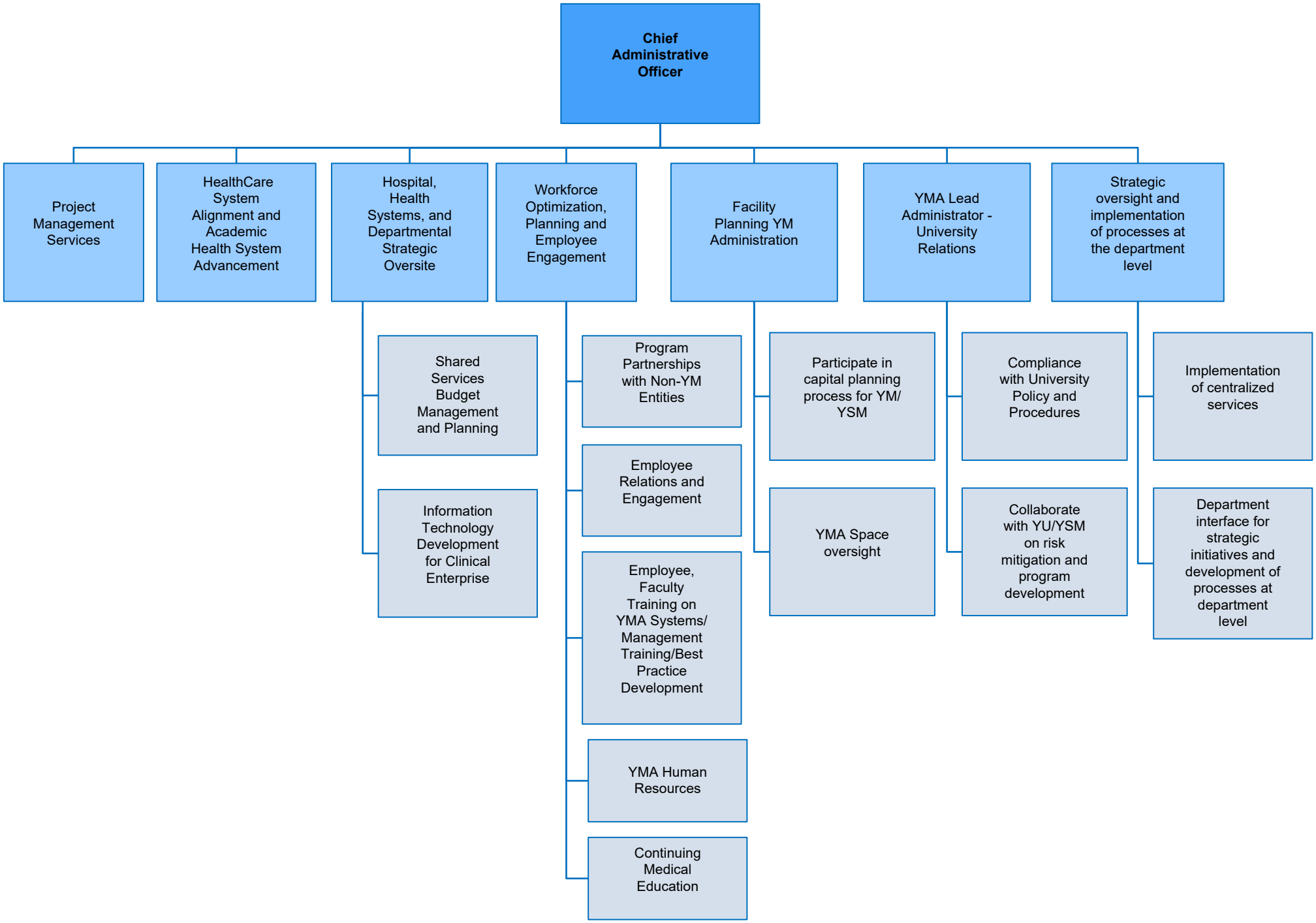Yale Medicine